



Minnesota Pollution Control Agency

520 Lafayette Road North
St. Paul, MN 55155-4194

Compliance Inspection Form

Existing Subsurface Sewage Treatment Systems (SSTS)

Doc Type: Compliance and Enforcement

Instructions: Inspection results based on Minnesota Pollution Control Agency (MPCA) requirements and attached forms – additional local requirements may also apply.

Submit completed form to Local Unit of Government (LUG) and system owner within 15 days

For local tracking purposes:

System Status

System status on date (mm/dd/yyyy): 07/31/2020

Compliant – Certificate of Compliance

(Valid for 3 years from report date, unless shorter time frame outlined in Local Ordinance.)

Noncompliant – Notice of Noncompliance

(See Upgrade Requirements on page 3)

Reason(s) for noncompliance (check all applicable)

- Impact on Public Health (Compliance Component #1) – Imminent threat to public health and safety
- Other Compliance Conditions (Compliance Component #3) – Imminent threat to public health and safety
- Tank Integrity (Compliance Component #2) – Failing to protect groundwater
- Other Compliance Conditions (Compliance Component #3) – Failing to protect groundwater
- Soil Separation (Compliance Component #4) – Failing to protect groundwater
- Operating permit/monitoring plan requirements (Compliance Component #5) – Noncompliant

Property Information

Parcel ID# or Sec/Twp/Range: 26, 0862, 000

Property address: 24923 PEAVY LAKE DR Hillman Mn Reason for inspection: PROPERTY SALE

Property owner: GREG THOMPSON 56338 Owner's phone: _____

Owner's representative: JEFF LITKE Representative phone: 612-910-7884

Local regulatory authority: MORRISON COUNTY Regulatory authority phone: 632-0170

Brief system description: 1000/500 COMBO TANK, 400 sq ft. PRESSURE MOUND

Comments or recommendations: (10x40)

*pump not connected in pump tank
NO ONE living in house at this time*

Certification

I hereby certify that all the necessary information has been gathered to determine the compliance status of this system. No determination of future system performance has been nor can be made due to unknown conditions during system construction, possible abuse of the system, inadequate maintenance, or future water usage.

Inspector name: STEVE WYKASHEK Certification number: 1827

Business name: STEVE'S BACKHOE INC. License number: 241

Inspector signature: Steve Wykashek Phone number: 468-2446

Necessary or Locally Required Attachments

- Soil boring logs
- System/As-built drawing
- Forms per local ordinance
- Other information (list): _____

1. Impact on Public Health – Compliance component #1 of 5

Compliance criteria:

System discharge sewage to the ground surface.	<input type="checkbox"/> Yes <input checked="" type="checkbox"/> No
System discharge sewage to drain tile or surface waters.	<input type="checkbox"/> Yes <input checked="" type="checkbox"/> No
System cause sewage backup into dwelling or establishment.	<input type="checkbox"/> Yes <input checked="" type="checkbox"/> No

Any "yes" answer above indicates the system is an Imminent Threat to Public Health and Safety.

- Verification method(s):**
- Searched for surface outlet
 - Searched for seeping in yard/backup in home
 - Excessive ponding in soil system/D-boxes
 - Homeowner testimony (See Comments/Explanation)
 - "Black soil" above soil dispersal system
 - System requires "emergency" pumping
 - Performed dye test
 - Unable to verify (See Comments/Explanation)
 - Other methods not listed (See Comments/Explanation)

Comments/Explanation:

2. Tank Integrity – Compliance component #2 of 5

Compliance criteria:

System consists of a seepage pit, cesspool, drywell, or leaching pit. <i>Seepage pits meeting 7080.2550 may be compliant if allowed in local ordinance.</i>	<input type="checkbox"/> Yes <input checked="" type="checkbox"/> No
Sewage tank(s) leak below their designed operating depth. If yes, which sewage tank(s) leaks:	<input type="checkbox"/> Yes <input checked="" type="checkbox"/> No

Any "yes" answer above indicates the system is Failing to Protect Groundwater.

- Verification method(s):**
- Probed tank(s) bottom
 - Examined construction records
 - Examined Tank Integrity Form (Attach)
 - Observed liquid level below operating depth
 - Examined empty (pumped) tanks(s)
 - Probed outside tank(s) for "black soil"
 - Unable to verify (See Comments/Explanation)
 - Other methods not listed (See Comments/Explanation)

CAMERA

Comments/Explanation:

3. Other Compliance Conditions – Compliance component #3 of 5

- a. Maintenance hole covers are damaged, cracked, unsecured, or appear to structurally unsound. Yes* No Unknown
- b. Other issues (electrical hazards, etc.) to immediately and adversely impact public health or safety. Yes* No Unknown
***System is an imminent threat to public health and safety**

Explain:

- c. System is non-protective of ground water for other conditions as determined by inspector Yes* No
***System is failing to protect groundwater**

Explain:

Property address: 24923 PEAOY LAKE DR. Hillman MN.
56338

Inspector initials/Date: S.W. / 7-31-2020

4. Soil Separation – Compliance component #4 of 5

Date of installation: 9-3-1993 Unknown
Shoreland/Wellhead protection/Food Beverage Lodging? Yes No

Verification method(s):

Soil observation does not expire. Previous soil observations by two independent parties are sufficient, unless site conditions have been altered or local requirements differ.

- Conducted soil observation(s) (Attach boring logs)
- Two previous verifications (Attach boring logs)
- Not applicable (Holding tank(s), no drainfield)
- Unable to verify (See Comments/Explanation)
- Other (See Comments/Explanation)

Compliance criteria:

For systems built prior to April 1, 1996, and not located in Shoreland or Wellhead Protection Area or not serving a food, beverage or lodging establishment: Yes No

Drainfield has at least a two-foot vertical separation distance from periodically saturated soil or bedrock.

Non-performance systems built April 1, 1996, or later or for non-performance systems located in Shoreland or Wellhead Protection Areas or serving a food, beverage, or lodging establishment: Yes No

Drainfield has a three-foot vertical separation distance from periodically saturated soil or bedrock.*

"Experimental", "Other", or "Performance" systems built under pre-2008 Rules; Type IV or V systems built under 2008 Rules (7080.2350 or 7080.2400 (Advanced Inspector License required)) Yes No

Drainfield meets the designed vertical separation distance from periodically saturated soil or bedrock.

Any "no" answer above indicates the system is Failing to Protect Groundwater.

Comments/Explanation: BENCH MARK is bottom of siding on GARAGE
BENCH MARK - 3'9" - 100.0
BOTTOM OF ROCK - 5'0" - 98.9"
SOIL BORING - 7'7" - 96.2"

Indicate depths of elevations

A. Bottom of distribution media	<u>5'0" - 98.9"</u>
B. Periodically saturated soil/bedrock	<u>7'7" - 96.2"</u>
C. System separation	<u>31 in.</u>
D. Required compliance separation*	<u>30 in.</u>

*May be reduced up to 15 percent if allowed by Local Ordinance.

5. Operating Permit and Nitrogen BMP* – Compliance component #5 of 5 Not applicable

Is the system operated under an Operating Permit? Yes No If "yes", A below is required

Is the system required to employ a Nitrogen BMP? Yes No If "yes", B below is required

BMP=Best Management Practice(s) specified in the system design

If the answer to both questions is "no", this section does not need to be completed.

Compliance criteria

- a. Operating Permit number: _____
Have the Operating Permit requirements been met? Yes No
- b. Is the required nitrogen BMP in place and properly functioning? Yes No

Any "no" answer indicates Noncompliance.

Upgrade Requirements (Minn. Stat. § 115.55) An imminent threat to public health and safety (ITPHS) must be upgraded, replaced, or its use discontinued within ten months of receipt of this notice or within a shorter period if required by local ordinance. If the system is failing to protect ground water, the system must be upgraded, replaced, or its use discontinued within the time required by local ordinance. If an existing system is not failing as defined in law, and has at least two feet of design soil separation, then the system need not be upgraded, repaired, replaced, or its use discontinued, notwithstanding any local ordinance that is more strict. This provision does not apply to systems in shoreland areas, Wellhead Protection Areas, or those used in connection with food, beverage, and lodging establishments as defined in law.

Site Sketch:

S.W. / 7-31-2020

24923 PEAVY LAKE DA. Hillman MN. 56338

Re Code: 26.0862.000

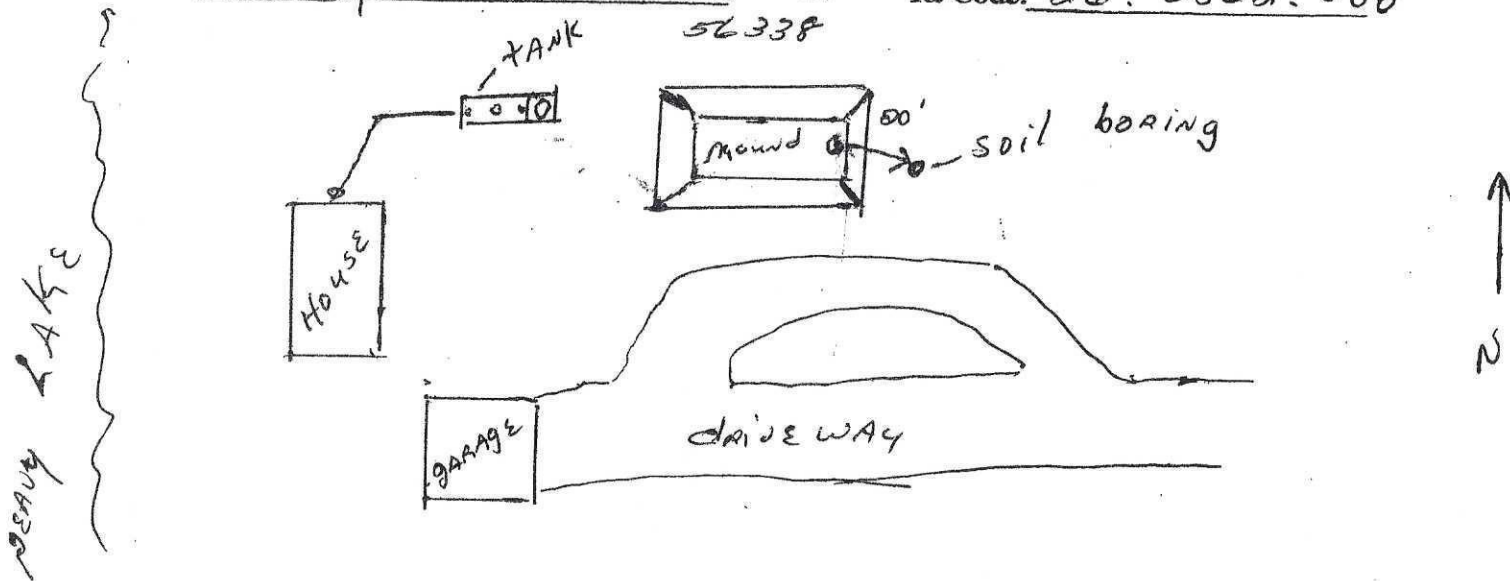

Soil Borings (BR #): Locate each boring on the map above, indicate on the right of the column the soil texture, structure, color, depth of each different soil type, evidence of mottling, bedrock and standing water. Also indicate if the material is fill.

BR #		BR #
10"	top soil 10YR 3/1	
18"	sandy loam 10YR 4/3	
	mottling	

RECORD DEPTH OF MOTTLING, SEASONAL HIGH WATER (AS DETERMINED USING THE MUNSELL COLOR BOOK) OR BEDROCK ON ABOVE LINES

Comments: _____

What needs to be completed to bring the above system into compliance if found not in compliance? _____