

This is a survey of:
part of:
W $\frac{1}{2}$ of the NW $\frac{1}{4}$
Located in:
**Section 20, T121N-R42W, Moyer Township,
Swift County, Minnesota**

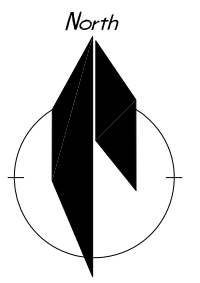

This drawing prepared by:

Bonnema Runke Stern Inc.

Professional Land Surveyors
1809 22nd St SW - Suite 104
Willmar, MN 56201
Office (320) 231-2844 Fax (320) 231-2827

Requested by: **Larson Gravel**
9007 Chip-Swift St. NW
Milan, MN 56262



LEGEND

- Found Iron Monument from former survey
- Bonnema Surveys Placed Capped Iron Monument
- Cast Iron Monument
- Placed Monument on the property line at a position which is offset from the actual property corner.
- Note: The shown property boundary distances are measured to the actual property corner.
- Placed Conduit On-Line
- Farm Tillage Line

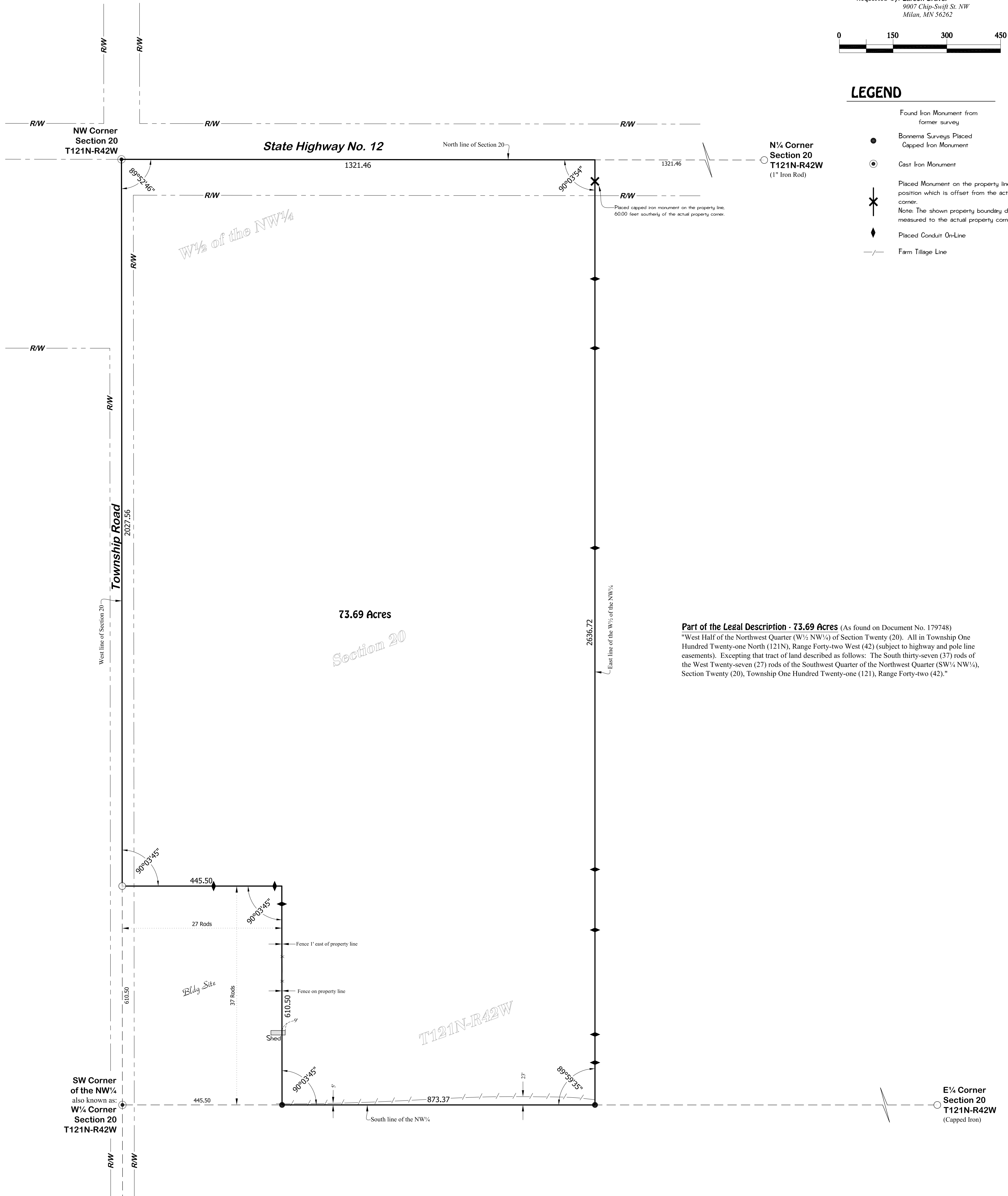

Part of the Legal Description - 73.69 Acres (As found on Document No. 179748)
"West Half of the Northwest Quarter (W $\frac{1}{2}$ NW $\frac{1}{4}$) of Section Twenty (20). All in Township One Hundred Twenty-one North (121N), Range Forty-two West (42) (subject to highway and pole line easements). Excepting that tract of land described as follows: The South thirty-seven (37) rods of the West Twenty-seven (27) rods of the Southwest Quarter of the Northwest Quarter (SW $\frac{1}{4}$ NW $\frac{1}{4}$), Section Twenty (20), Township One Hundred Twenty-one (121), Range Forty-two (42)."

Bonnema Runke Stern Inc. is not giving a title opinion or abstract of this parcel. We suggest that you contact your attorney or a title insurance company for that purpose. Easements or neighboring deed conflicts may exist which affect this parcel and are not shown on this survey.

The distances shown from improvements to the property lines are shown for reference purposes only and are NOT intended for determining the property line location. Property corner monuments shall always be used when establishing the property line.

I HEREBY CERTIFY THAT THIS SURVEY, PLAN, OR REPORT WAS PREPARED BY ME OR UNDER MY DIRECT SUPERVISION AND THAT I AM A DULY LICENSED LAND SURVEYOR UNDER THE LAWS OF THE STATE OF MINNESOTA. THE FIELD WORK WAS COMPLETED ON JULY 14, 2017.

Matthew D. Runke
Matthew D. Runke

Date **September 14, 2017** License No. 46171