

FESTLER LAND SURVEYING

16096 173RD STREET • LITTLE FALLS, MINNESOTA 56345 • (320) 632-4396

SURVEY FOR: GREG THOMPSON
2501 183rd AVE. NW
OAK GROVE, MN 55011

SURVEY OF: LOT 2, BLOCK ONE,
GLENMAR ADDITION,
MORRISON COUNTY, MN

GREG & KELLY THOMPSON
2501 183RD AVE. N.W.
OAK GROVE, MN 55011

- DENOTES FOUND IRON MONUMENT
- DENOTES 1/2" IRON PIPE SET AND CAPPED RLS 22702



SCALE: 1" = 60'

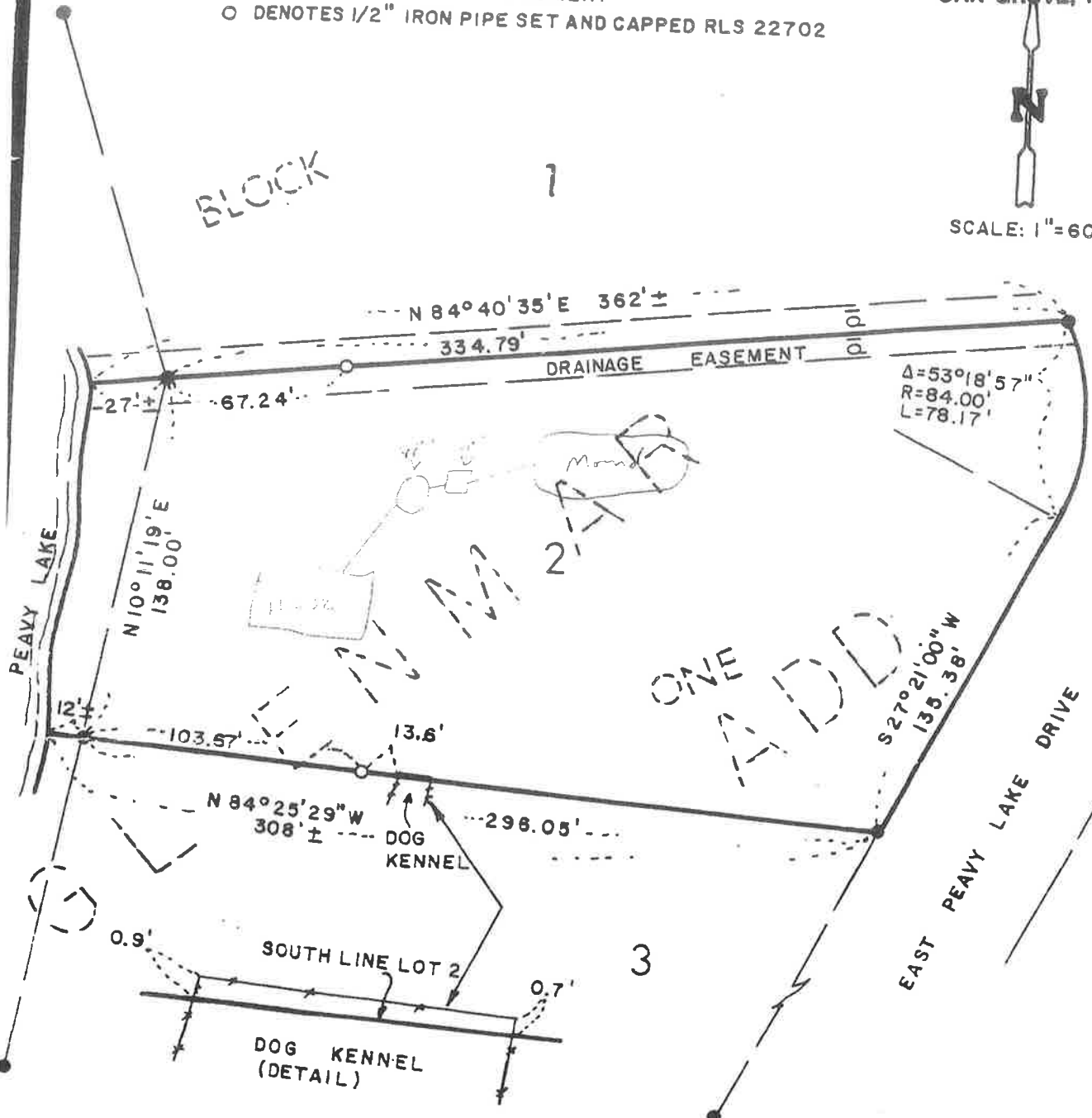

I HEREBY CERTIFY THAT THIS SURVEY, PLAN OR REPORT WAS PREPARED BY ME OR UNDER MY DIRECT SUPERVISION AND THAT I AM A DULY REGISTERED LAND SURVEYOR UNDER THE LAWS OF THE STATE OF MINNESOTA.