

Certificate of Survey

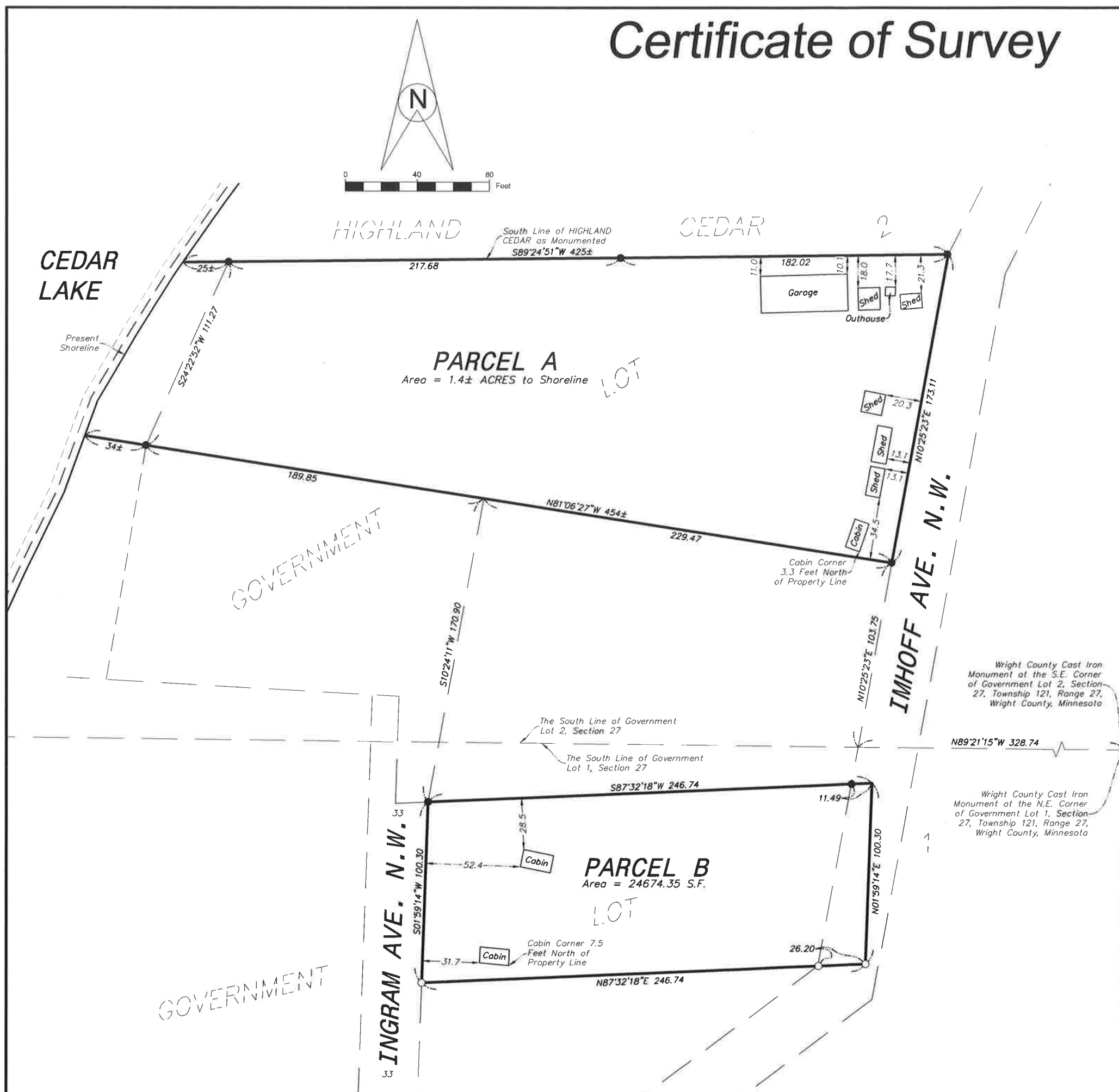

EXISTING PROPERTY DESCRIPTIONS

PARCEL A:

A tract in Government Lot 2 of Section 27, Township 121, Range 27, Wright County, Minnesota, described as follows:

Commencing at the Northwest corner of Lot 3 of Government Lot 1; thence East 246 feet to a point; thence North 125 feet for point of beginning; thence continue Northerly along same line for a distance of 175 feet to a point; thence angle left 100 degrees 5 minutes for 400.4 feet to a point on the lakeshore; thence Southerly along lakeshore 111.5 feet to a point; thence Easterly for 421.2 feet to the point of beginning and lying Northerly of the following described line:

Commencing at the Northwest corner of Lot 3 of Government lot 1; thence East along the North line of said Lot 3, 235.63 feet, more or less, to a point marked by I.M.; thence North 12 degrees 48 minutes 55 seconds East 125.10 feet to the point marked by I.M. and point of beginning; thence North 78 degrees 48 minutes 01 seconds West 431 feet, more or less, to the water's edge of Cedar Lake and there terminating.

PARCEL B:

The North 100 feet of the West 246 feet of Lot 3 of Government Lot 1 of Section 27, Township 121, Range 27, Wright County, Minnesota.

SURVEYORS NOTE:

The existing property descriptions do not fit the properties as monumented. I have written the following Suggested Revised Property Descriptions to fit the properties as monumented. An attorney should be contacted to discuss this.

SUGGESTED REVISED PROPERTY DESCRIPTIONS

PARCEL A:

That part of Government Lot 2 of Section 27, Township 121, Range 27, Wright County, Minnesota, described as follows:

Commencing at the Southeast corner of said Government Lot 2; thence on an assumed bearing of North 89 degrees 21 minutes 15 seconds West, along the South line of said Government Lot 2, a distance of 328.74 feet; thence North 10 degrees 25 minutes 23 seconds East, a distance of 103.75 feet to the point of beginning; thence North 10 degrees 25 minutes 23 seconds East, a distance of 173.11 feet to the South line of the recorded plot of HIGHLAND CEDAR; thence South 89 degrees 24 minutes 51 seconds West, along said South line to the shoreline of Cedar Lake; thence Southerly along said shoreline to a line that bears North 81 degrees 06 minutes 27 seconds West from the point of beginning; thence South 81 degrees 06 minutes 27 seconds East to the point of beginning.

PARCEL B:

That part of Government Lot 1 of Section 27, Township 121, Range 27, Wright County, Minnesota, described as follows:

Commencing at the Northeast corner of said Government Lot 1; thence on an assumed bearing of North 89 degrees 21 minutes 15 seconds West, along the North line of said Government Lot 1, a distance of 328.74 feet; thence North 10 degrees 25 minutes 23 seconds East, a distance of 103.75 feet; thence North 81 degrees 06 minutes 27 seconds West, a distance of 229.47 feet; thence South 10 degrees 24 minutes 11 seconds West, a distance of 170.90 feet to the point of beginning; thence South 01 degrees 59 minutes 14 seconds West, a distance of 100.30 feet; thence North 87 degrees 32 minutes 18 seconds East, a distance of 246.74 feet; thence North 01 degrees 59 minutes 14 seconds East, a distance of 100.30 feet to a line that bears North 87 degrees 32 minutes 18 seconds East from the point of beginning; thence South 87 degrees 32 minutes 18 seconds West, a distance of 246.74 feet to the point of beginning.